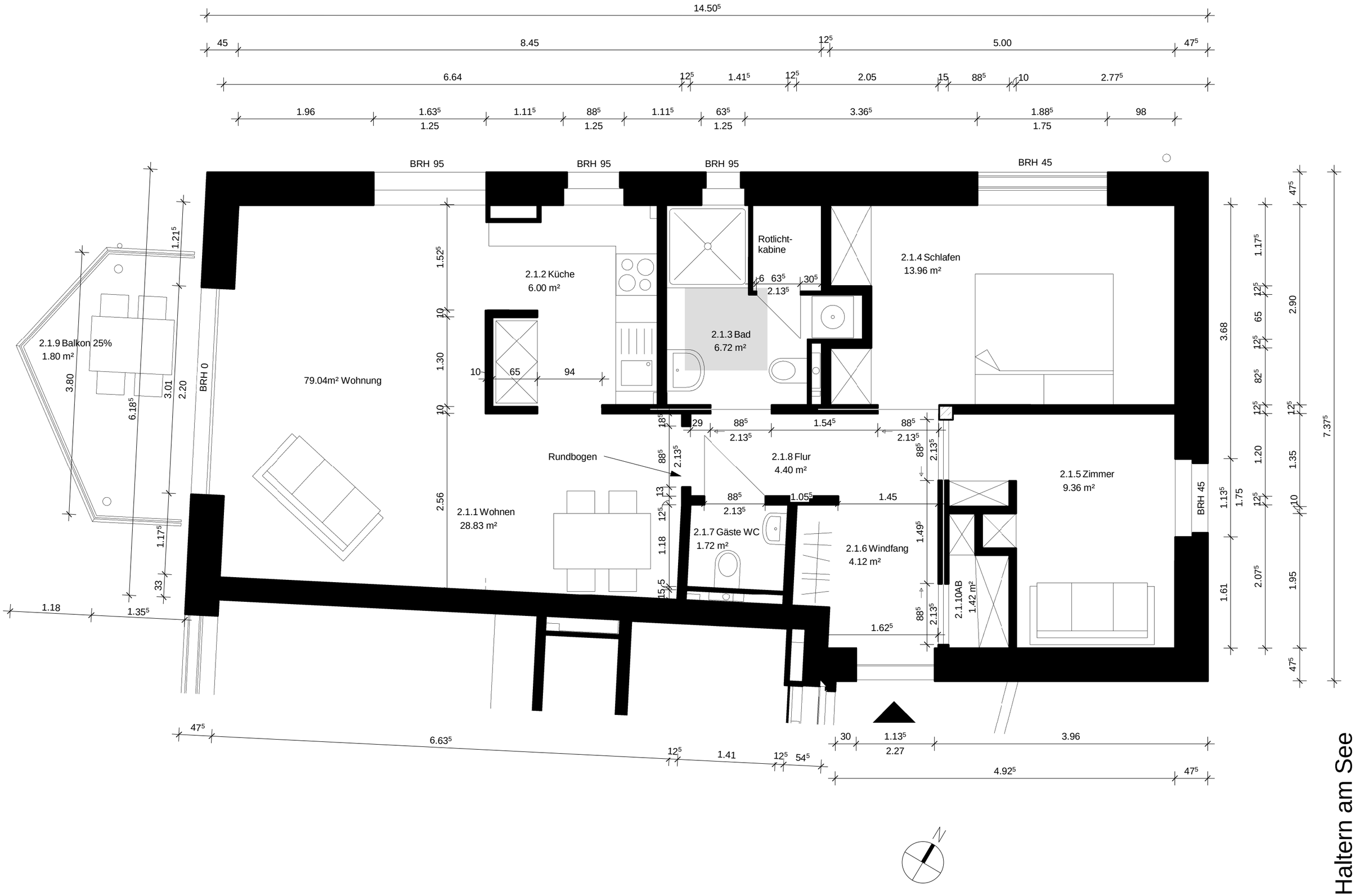

LiNa- Haltern am See
WHG 2.10

Hennewiger Weg13-15

Maßstab 1 : 50

Datum 11.04.2016

Projektnr. 248

Plannr. WT 2.1

SCHMIDTplanung
46286 Dorsten . Barkenberger Allee 162 . T 02369 91192 . F 91193 . info@s-planung.de